

# CONSUMER INFORMATION NOTES:

1. This plan is a benefit to a consumer insofar as it is required by a lender or a title insurance company or its agent in connection with contemplated transfer, financing or re-financing.
2. This plan is not to be relied upon for the establishment or location of fences, garages, buildings, or other existing or future improvements.
3. This plan does not provide for the accurate identification of property boundary lines, but such identification may not be required for the transfer of title or securing financing or re-financing.
4. Building line and/or Flood Zone information is taken from available sources and is subject to interpretation of originator.
5. No Title Report furnished.

15' PUBLIC ALLEY

S 27°32'30"W 26.42'

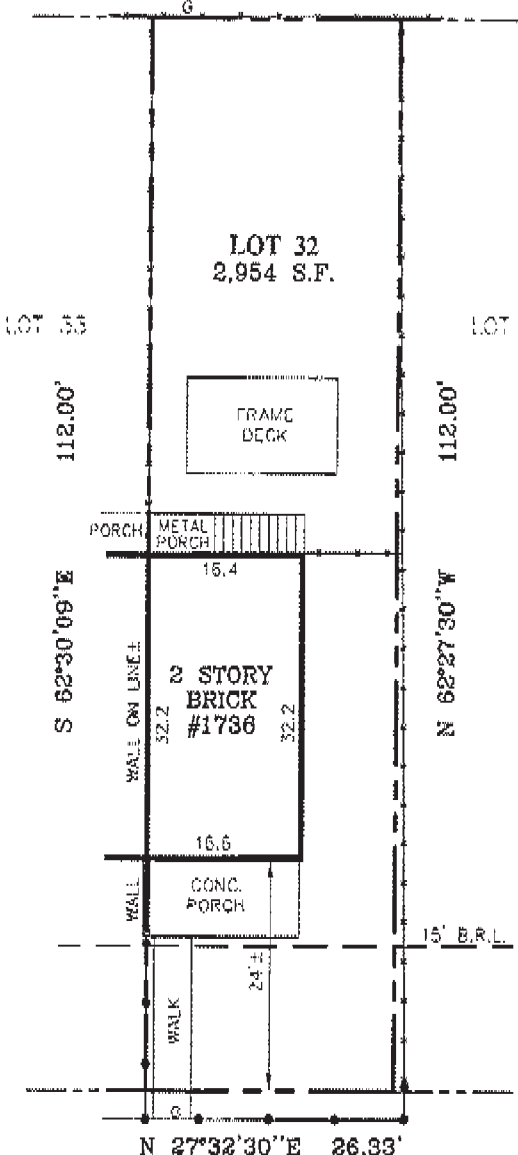

## Notes:

- 1) Flood zone "C" per H.U.D. panel No. 0030B.
- 2) No property corners found. Lines shown evidenced by drawing of record and field measurement.

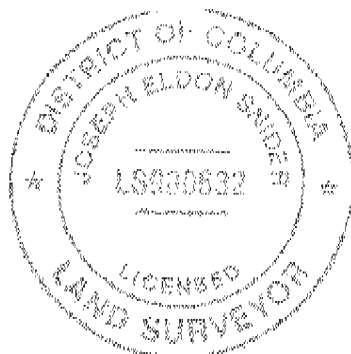

LOCATION DRAWING

LOT 32, SQUARE 5523

WASHINGTON

DISTRICT OF COLUMBIA

40TH STREET, S.E.

## SURVEYOR'S CERTIFICATE

THE INFORMATION SHOWN HEREON HAS BEEN BASED UPON THE RESULTS OF A FIELD INSPECTION PURSUANT TO DOCUMENTS OF RECORD AT THE OFFICE OF THE DISTRICT OF COLUMBIA SURVEYOR. LOCATION OF IMPROVEMENTS SHOWN HAS BEEN BASED UPON FIELD MEASUREMENTS FROM EXISTING LINES OF APPARENT OCCUPATION. WHENEVER POSSIBLE, PRIOR SURVEYS OF PUBLIC RECORD HAVE BEEN USED TO CONFIRM INFORMATION SHOWN.

DISTRICT OF COLUMBIA LICENSED SURVEYOR NO. LS 900632

## REFERENCES

D.C. SURVEYOR RECORDS

BOOK 113

PAGE 40

LIBER

FOLIO



SNIDER & ASSOCIATES  
LAND SURVEYORS

20270 Goldenrod Lane, Suite 110  
Germantown, Maryland 20876  
301/948-5100 Fax 301/948-1288

DATE OF LOCATIONS

SCALE: 1" = 20'

WALL CHECK:

DRAWN BY: D.M.L.

HSE. LOC.: 07-20-10

JOB NO. 18093406

CASE NO. 1809

EXHIBIT NO. 11